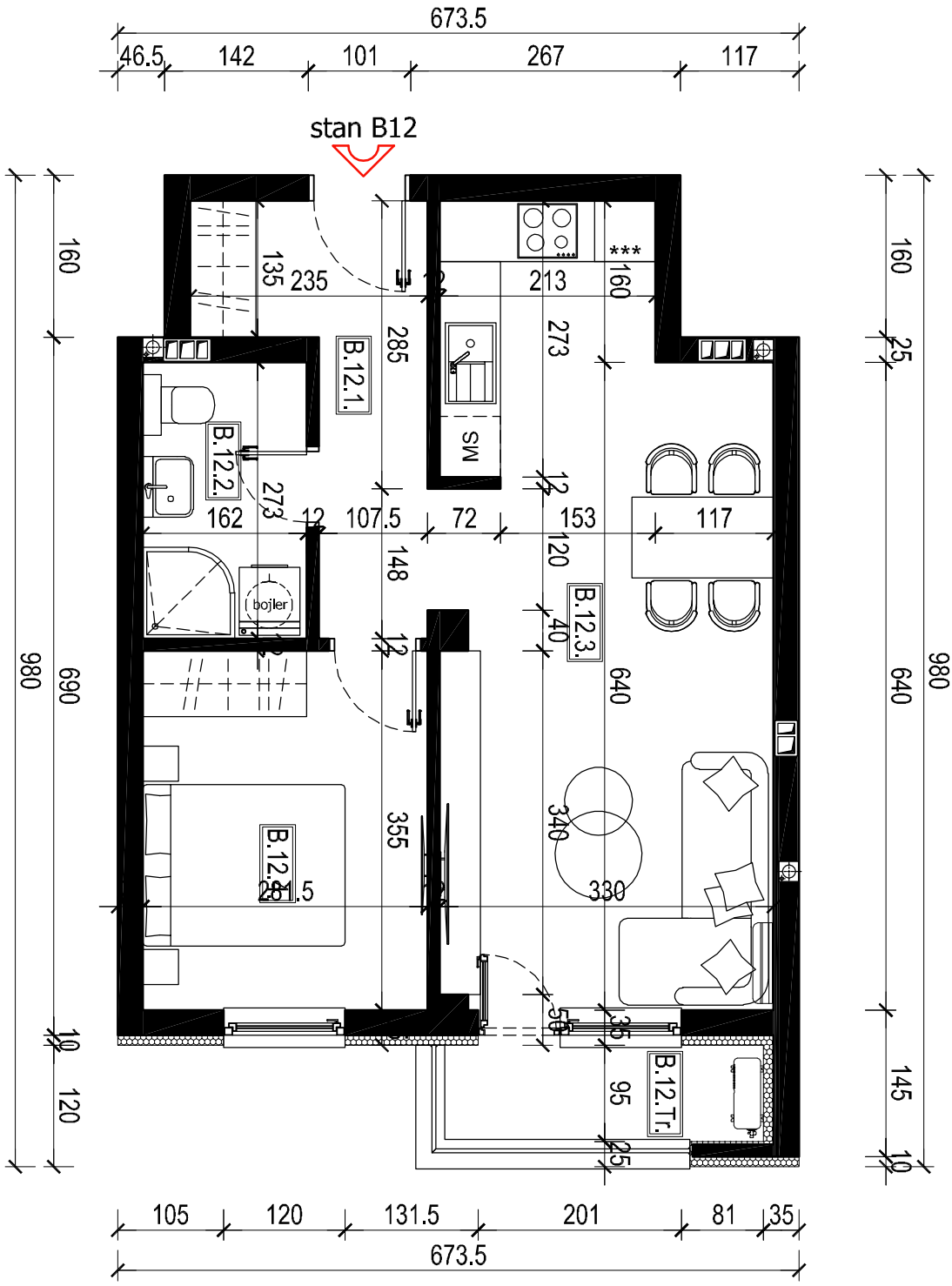

673.5
46.5
142
101
267
117
stan B12
160
980
690
10
120
135
235
12
213
160
***
285
273
B.12.1.
B.12.2.
SM
273
162
12
107.5
72
153
117
148
120
bojler
B.12.3.
40
640
355
340
B.12.4.
281.5
330
50
35
95
B.12.Tr.
25
160
25
640
980
145
10
105
120
131.5
201
81
35
673.5