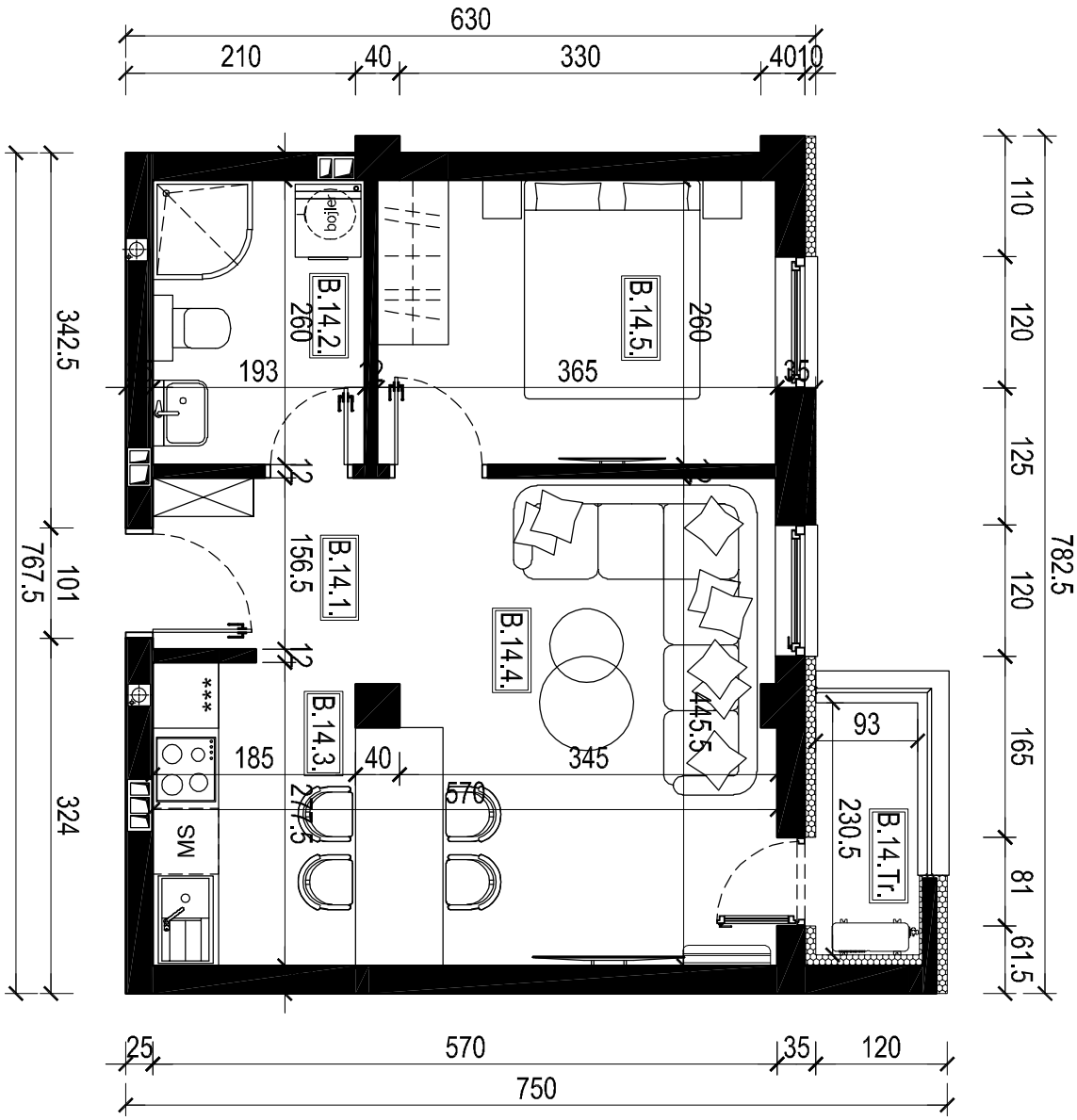

630
210
40
330
40
10
342.5
767.5
101
324
110
120
125
120
165
81
61.5
782.5
B.14.2.
260
193
B.14.5.
260
365
35
12
156.5
B.14.1.
B.14.4.
445.5
345
93
185
B.14.3.
40
570
277.5
230.5
B.14.Tr.
SM
25
570
35
120
750