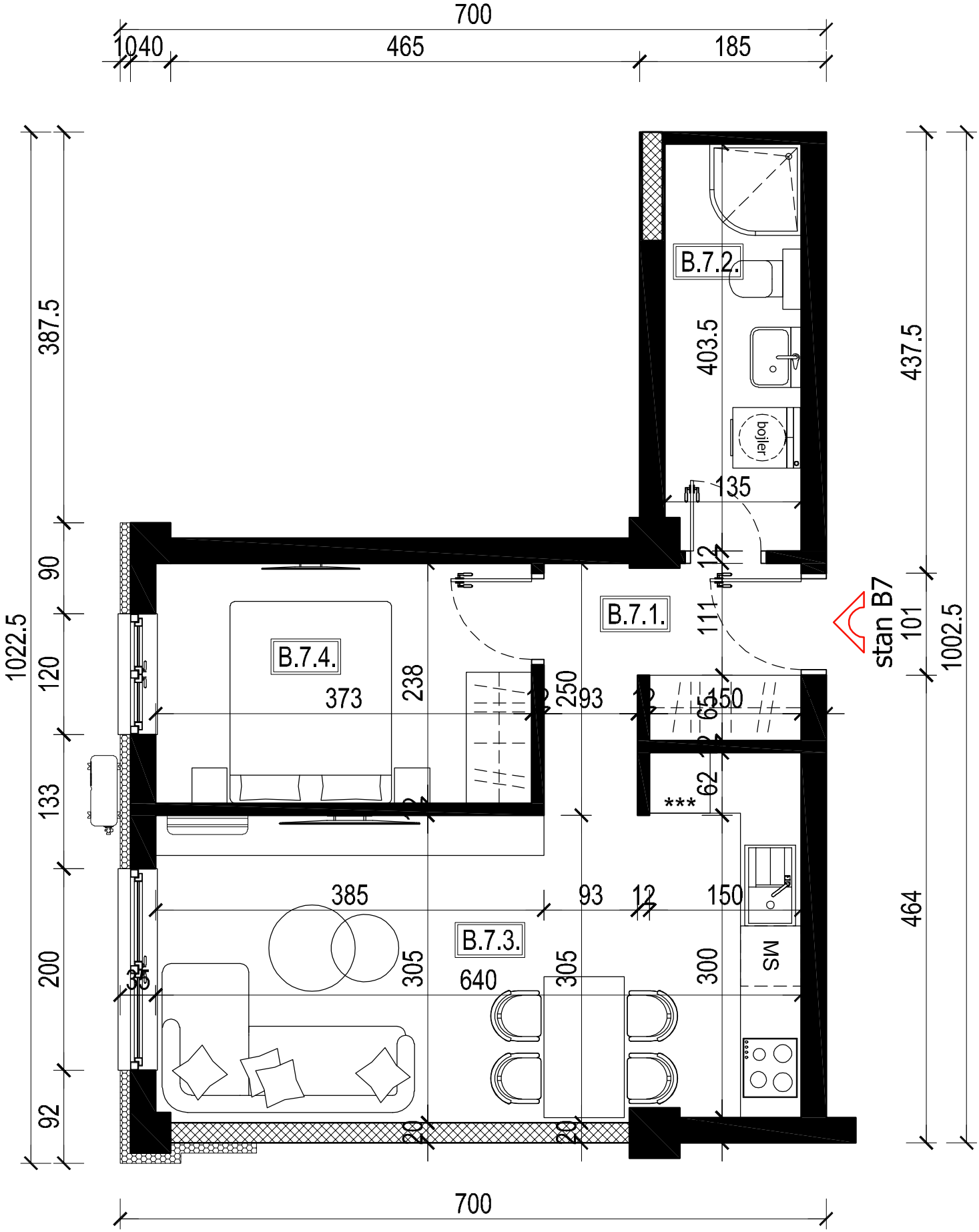

700
1040
465
185
387.5
90
120
133
200
92
1022.5
437.5
101
1002.5
464
B.7.2.
403.5
bojler
135
12
111
B.7.1.
stan B7
B.7.4.
373
238
250
93
12
150
65
62
***
385
93
12
150
B.7.3.
305
640
305
300
MS
35
20
20
700